

° NORTH ELEVATION  
3/16"=1'-0"

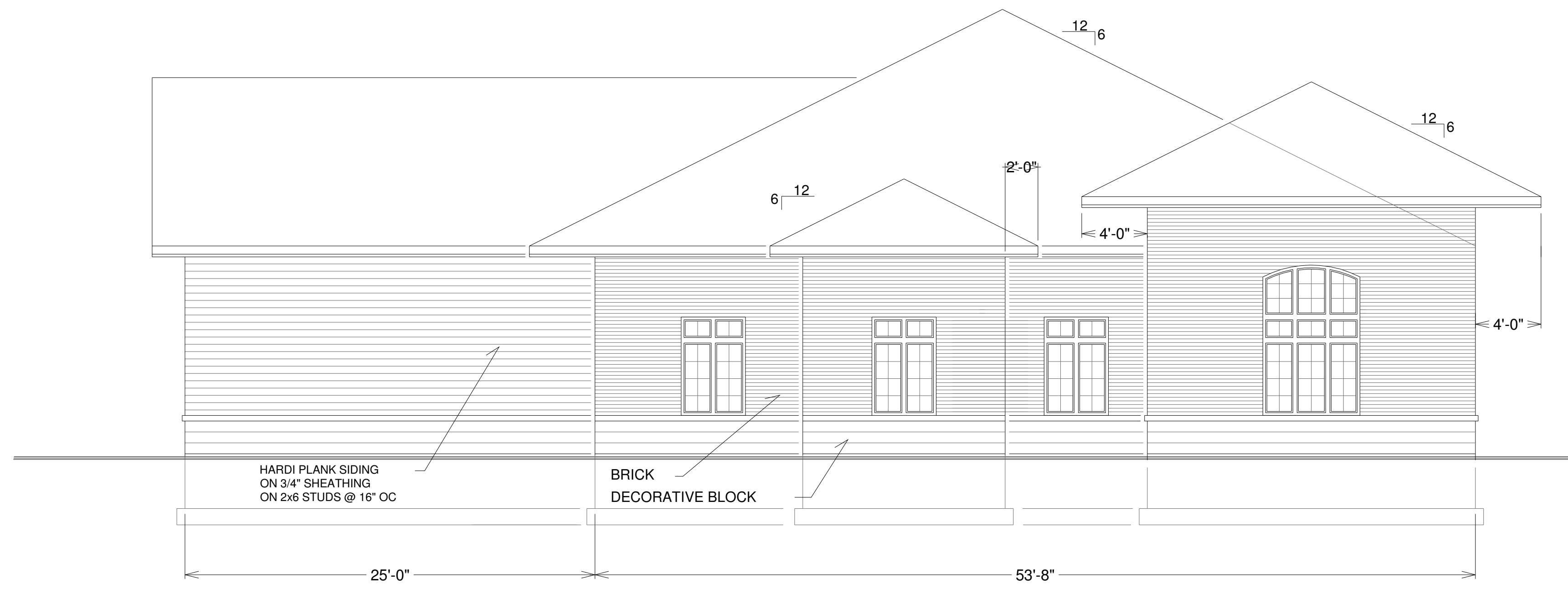

° WEST ELEVATION  
3/16"=1'-0"



° SOUTH ELEVATION  
3/16"=1'-0"

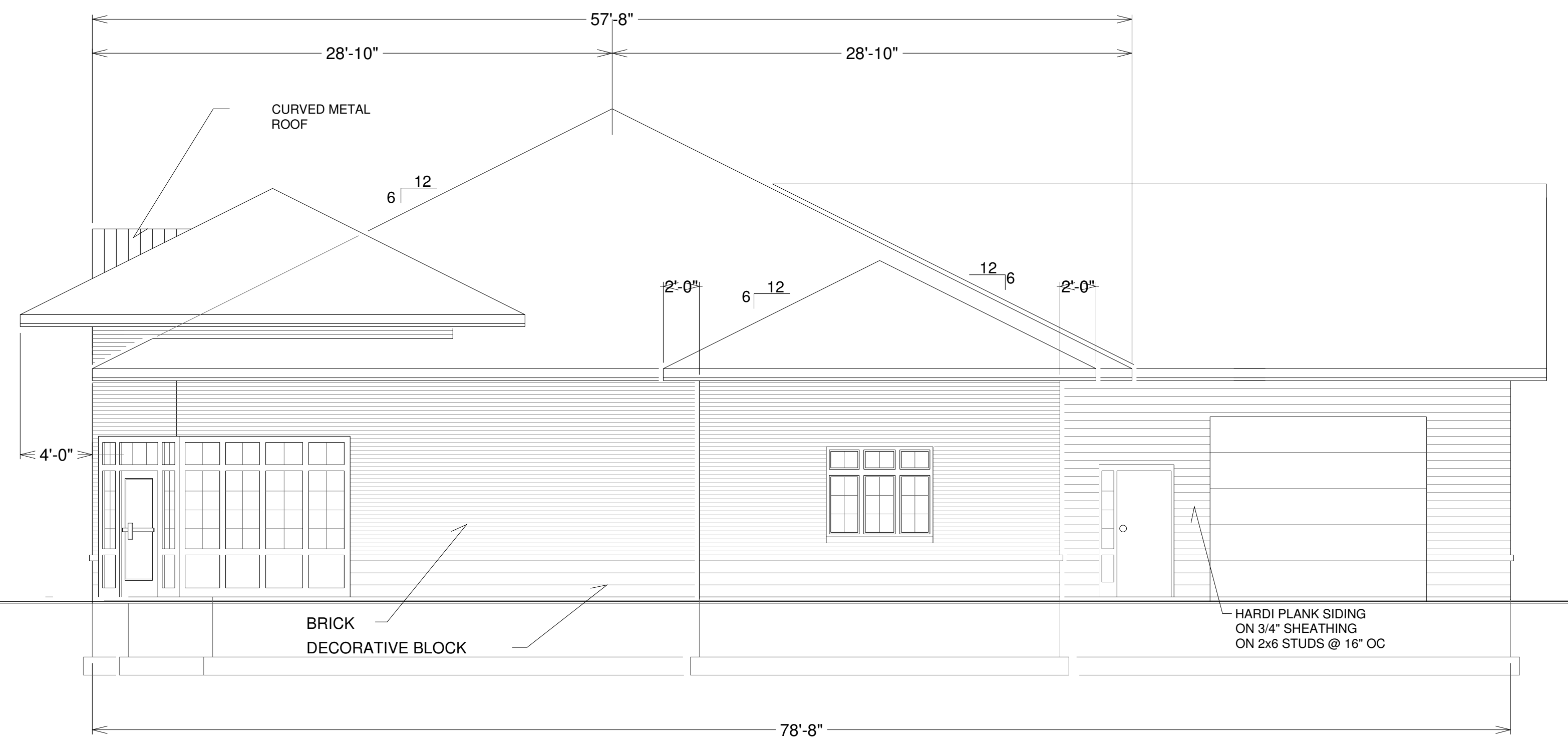

° EAST ELEVATION  
3/16"=1'-0"

* REVISIONS	
DATE BY	REVISION
PROJECT WISCONSIN EMS ASSOCIATION WIND LAKE, WISCONSIN	
DRAWN BY	LT
DATE:	5-1-08
SHEET TITLE ELEVATIONS	
DRAWING NO.	A3.0

EXISTING PRIVATE ROAD

WEST

200.82'

10' SETBACK LINE

FUTURE PARKING

FUTURE ADDITION

PROPOSED BUILDING

LINE OF EXISTING BUILDING TO BE REMOVED

33 PARKING SPACES

25' SETBACK LINE

NORTH R.O.W. LINE

EXISTING DRIVE

OAK RIDGE ROAD

10' SETBACK LINE

272.25'

239.25'

NORTH

EXISTING SIGN

33.00'

50'

EXISTING WELL

EXISTING DRIVE

25' SETBACK LINE

276.8'

EAST R.O.W. LINE

25' SETBACK LINE

L.C. = S 10° 28' W

NE R.O.W. LINE OF HIGHWAY

10'-0" TYP

24'-0" TYP

20'-0" TYP

9'-0"

5'-0"

9'-0"

24'-0"

27'-0"

33.00'

SOUTH LINE SECTION 8, T.4 N., R.20 E

EAST

250.78'

150.00'